università degli studi di napoli federico II

Dipartimento di Fisica

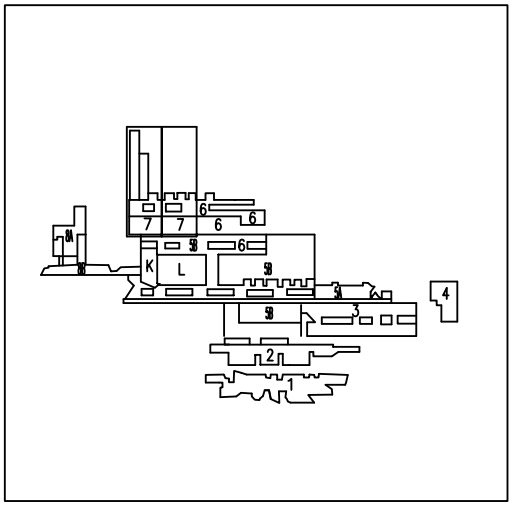

MSA06.1753L

Via Cinthia

Lavori per adeguamento di alcuni laboratori e sala studenti afferenti al Dipartimento di Fisica "Ettore Pancini" edificio 6 del Complesso Universitario di Monte S.Angelo.

PROGETTO ESECUTIVO

responsabile del procedimento	capo progetto	coordinatore della sicurezza
geom. Antonio Candida	geom. Giuseppe Montesano	geom. Giuseppe Montesano

architettura	strutture	impianti elettrici e speciali	impianti meccanici	impianti idrici e gas
geom. Giuseppe Montesano				

Elaborati grafici e Fotografici

codice disciplina	n. elaborato/nom.specifica	stesura/revisione	redatto	approvato	scala
AR	06				

EDIF. G–H – Livello –1 – Q. 107

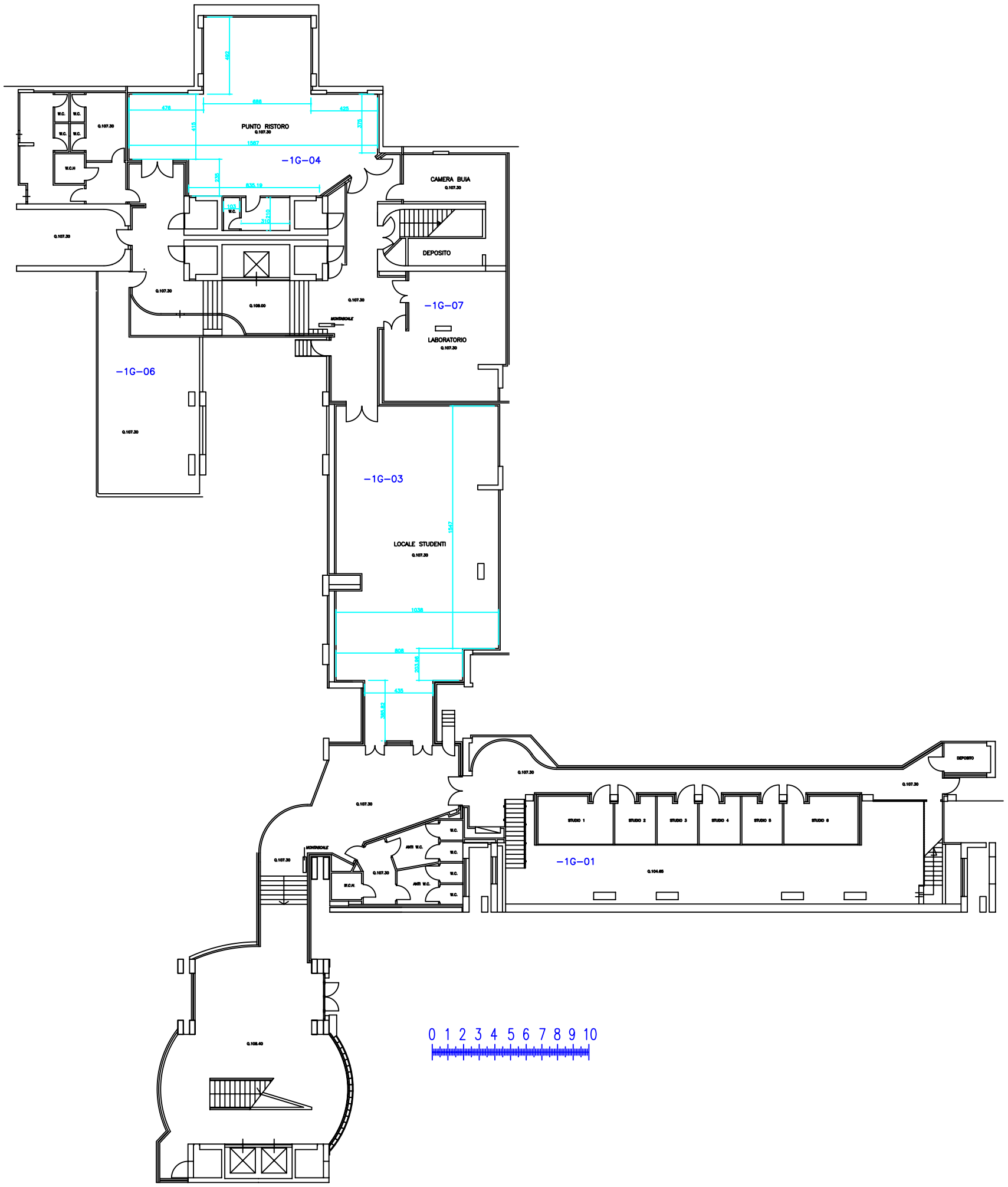

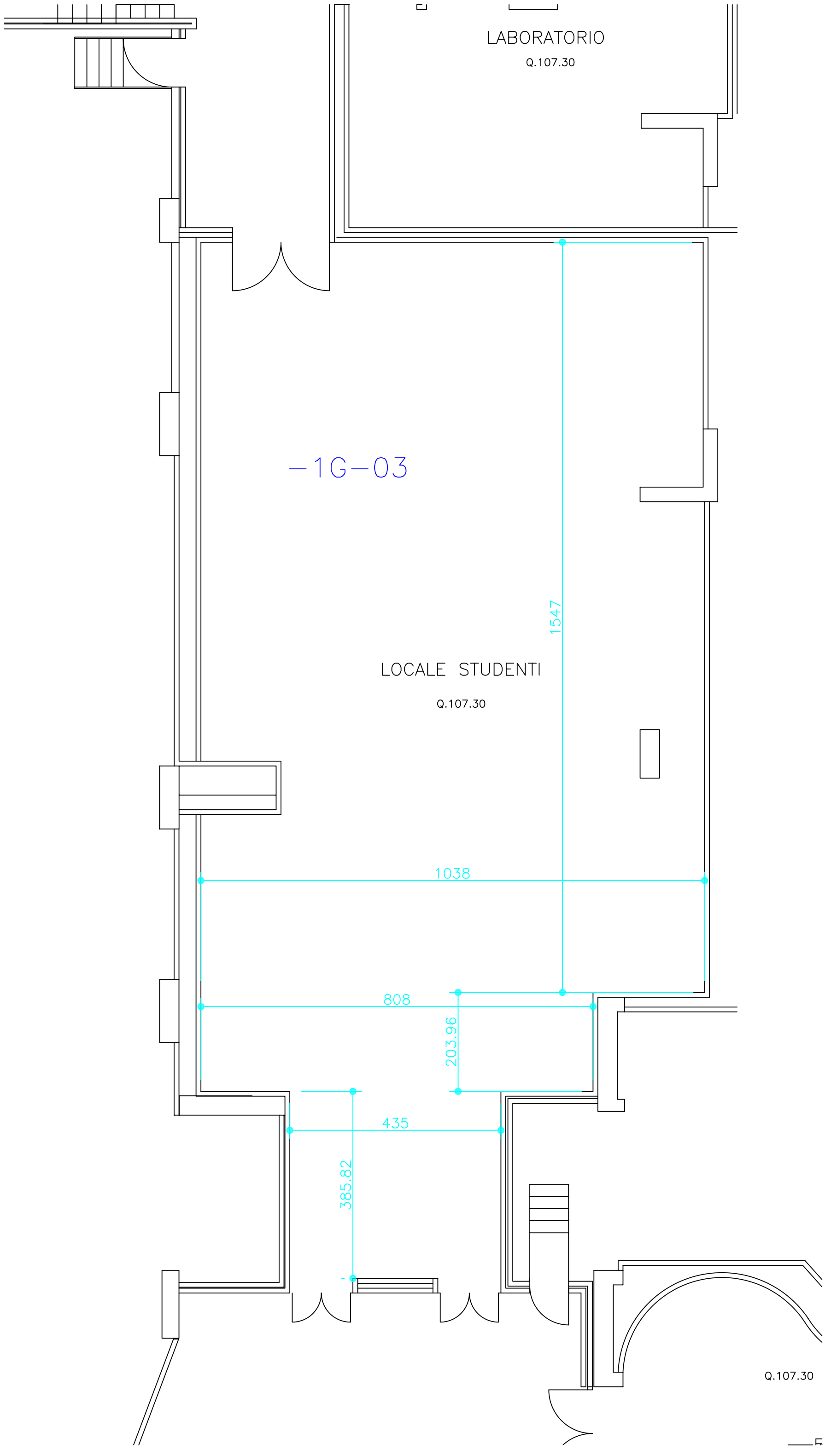
LABORATORIO
Q.107.30
-1G-03
1547
LOCALE STUDENTI
Q.107.30
1038
808
203.96
435
385.82
Q.107.30

EDIFICIO 6 CORPO Ma–N' Dip. di Scienze Fisiche

Livello 0 q.ta 111,70

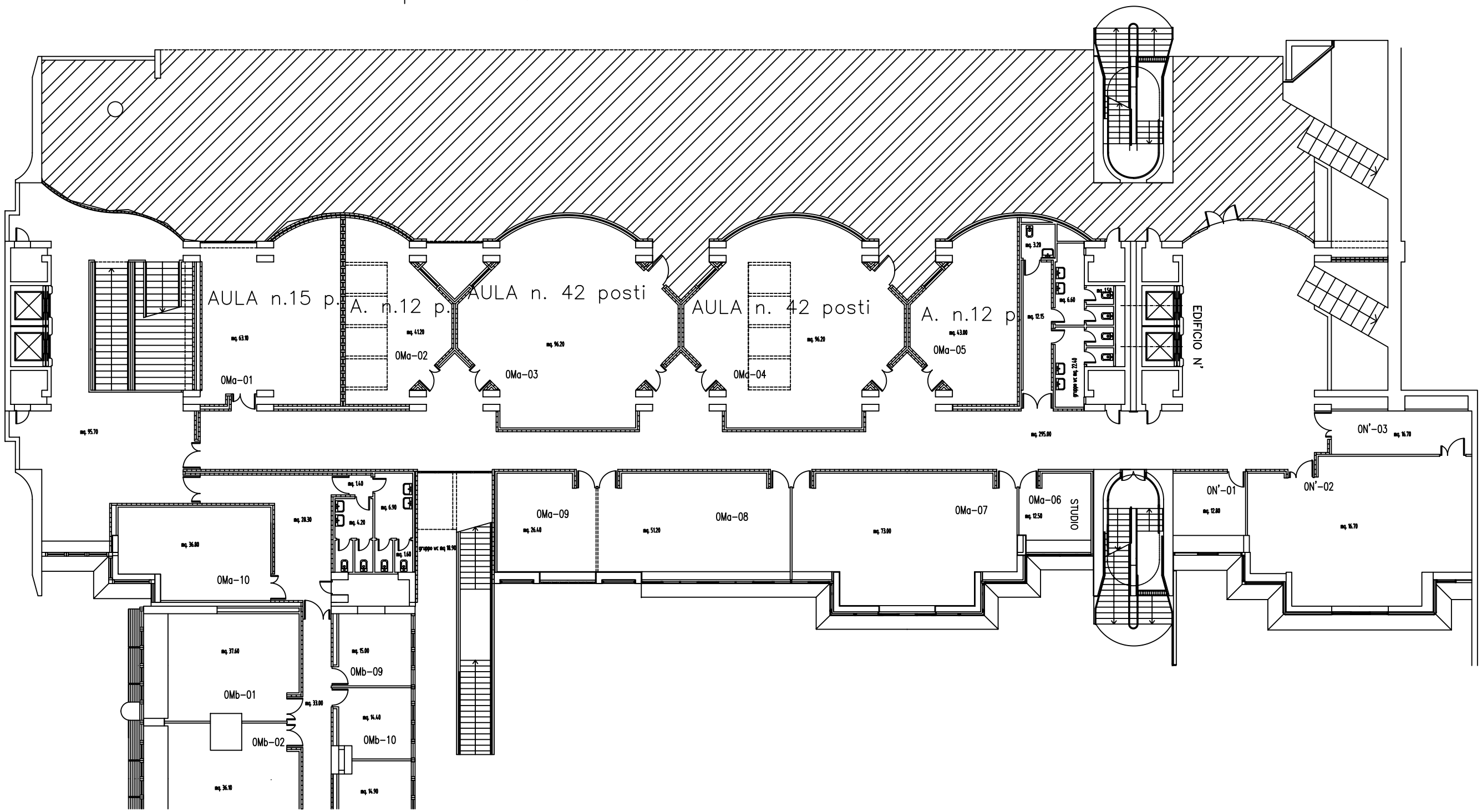

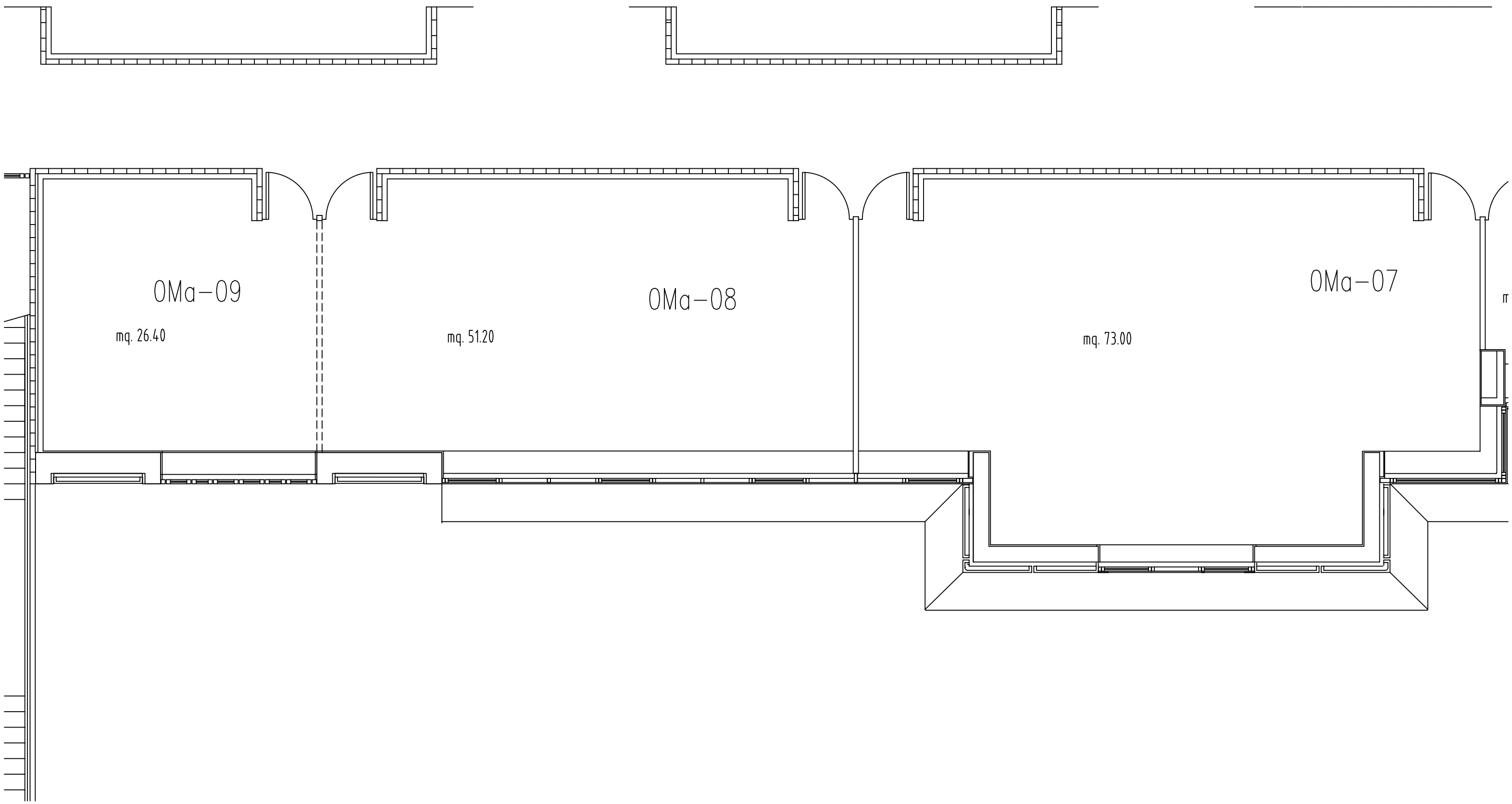
0Ma–09
mq. 26.40
0Ma–08
mq. 51.20
0Ma–07
mq. 73.00

EDIFICI 6 (ex –Ma–N') Dip. di Scienze Fisiche

Livello 1 q.ta 115,00

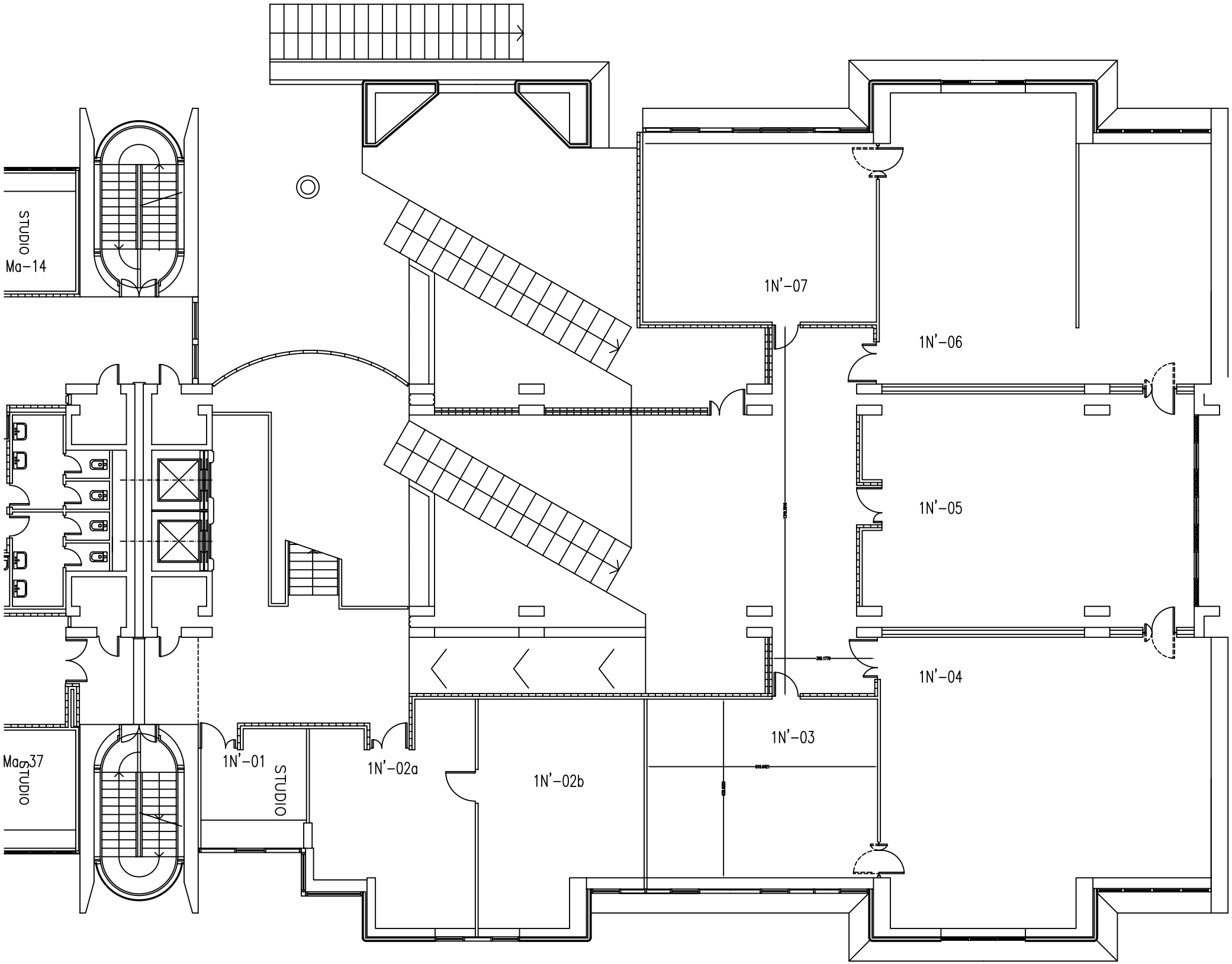

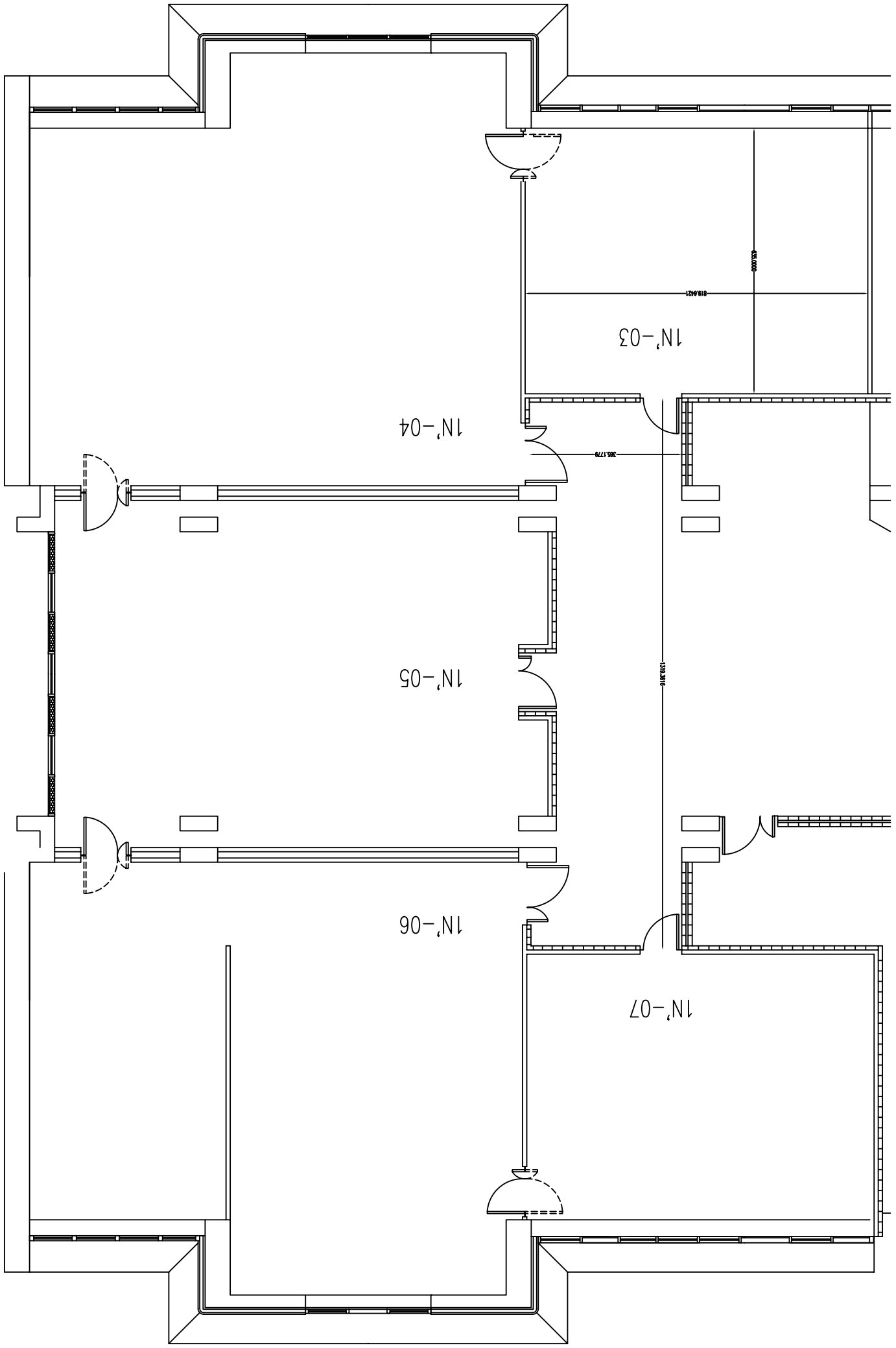
1N'-03
1N'-04
1N'-05
1N'-06
1N'-07

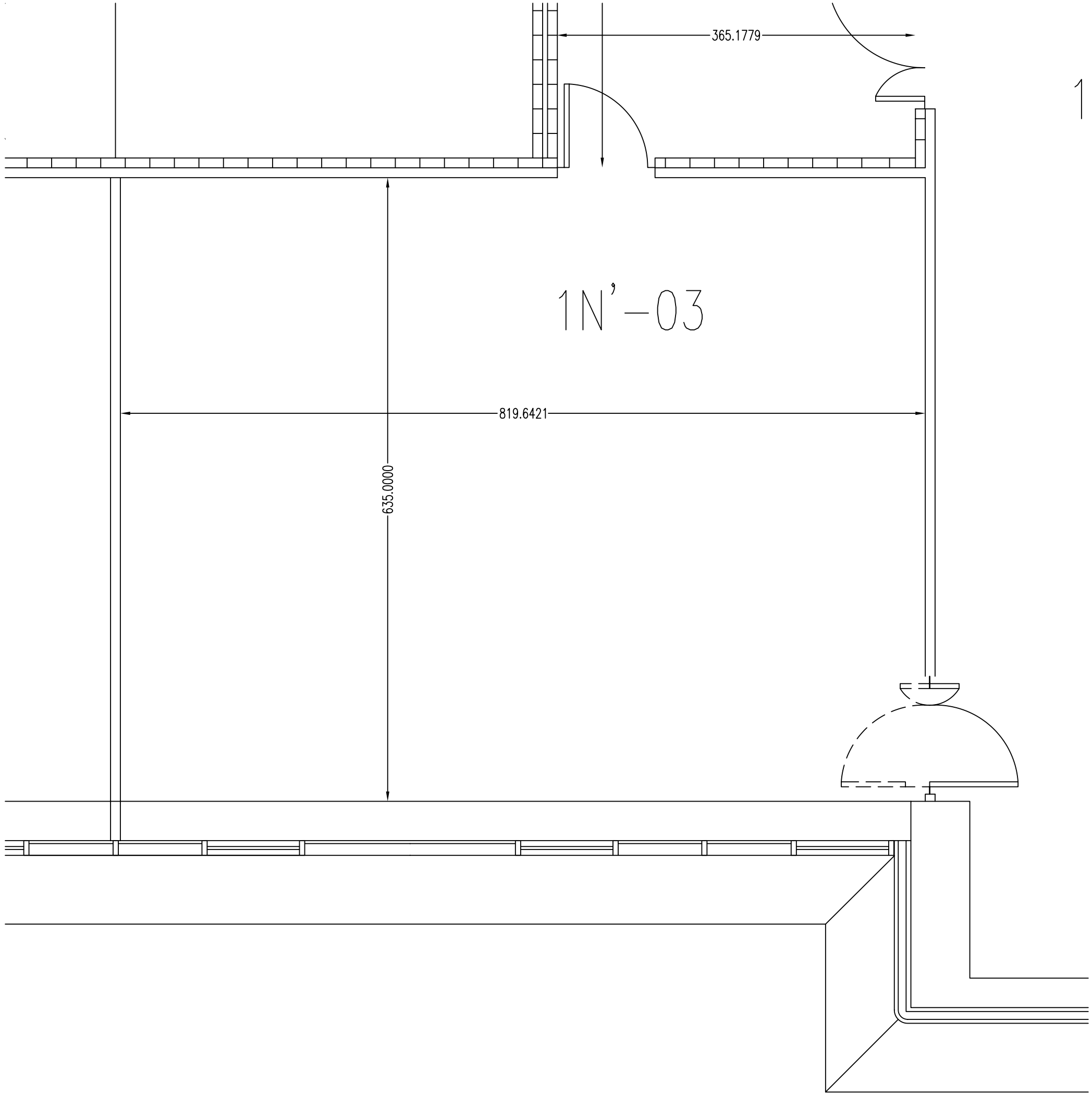

1

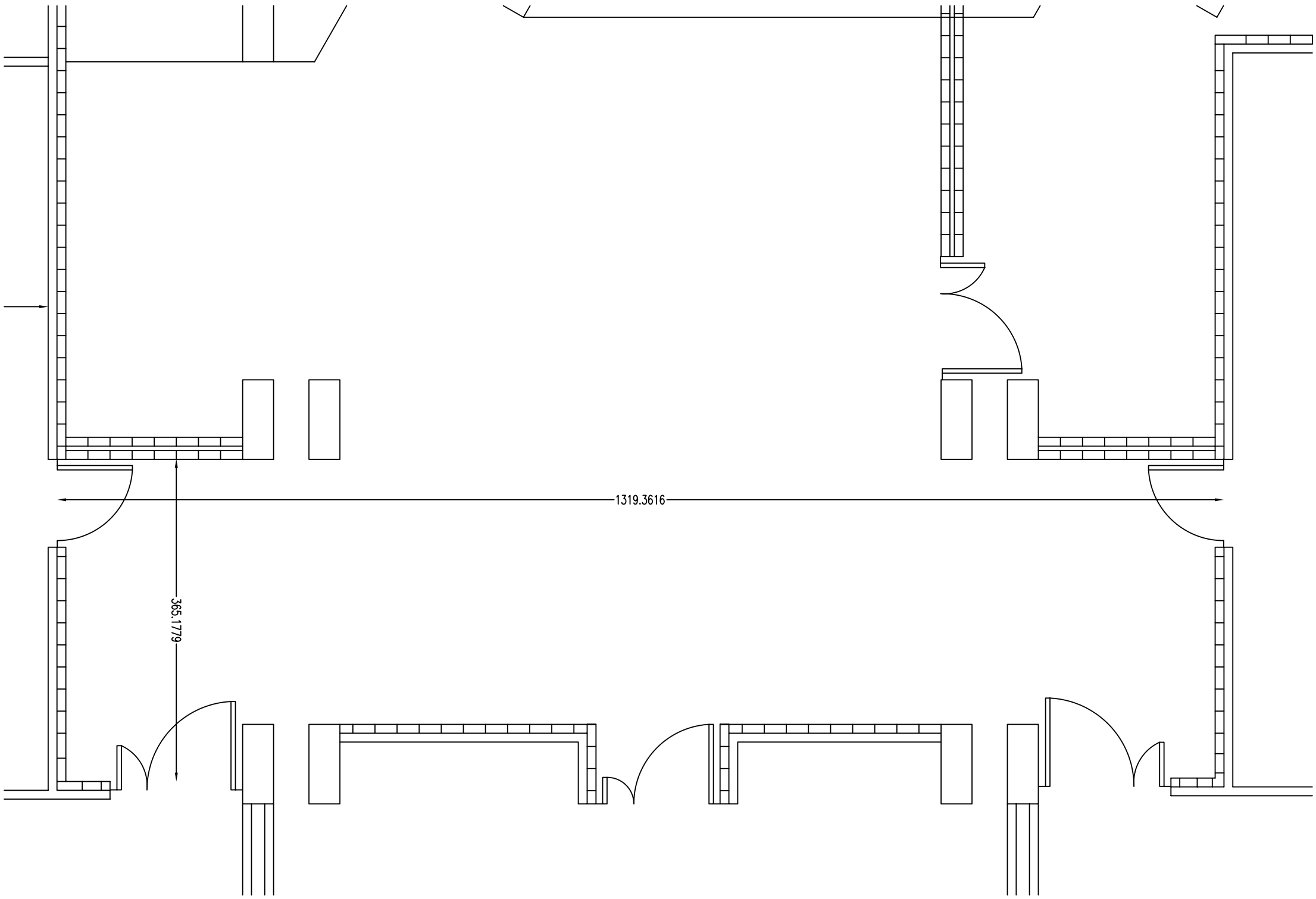
1319.3616
365.1779
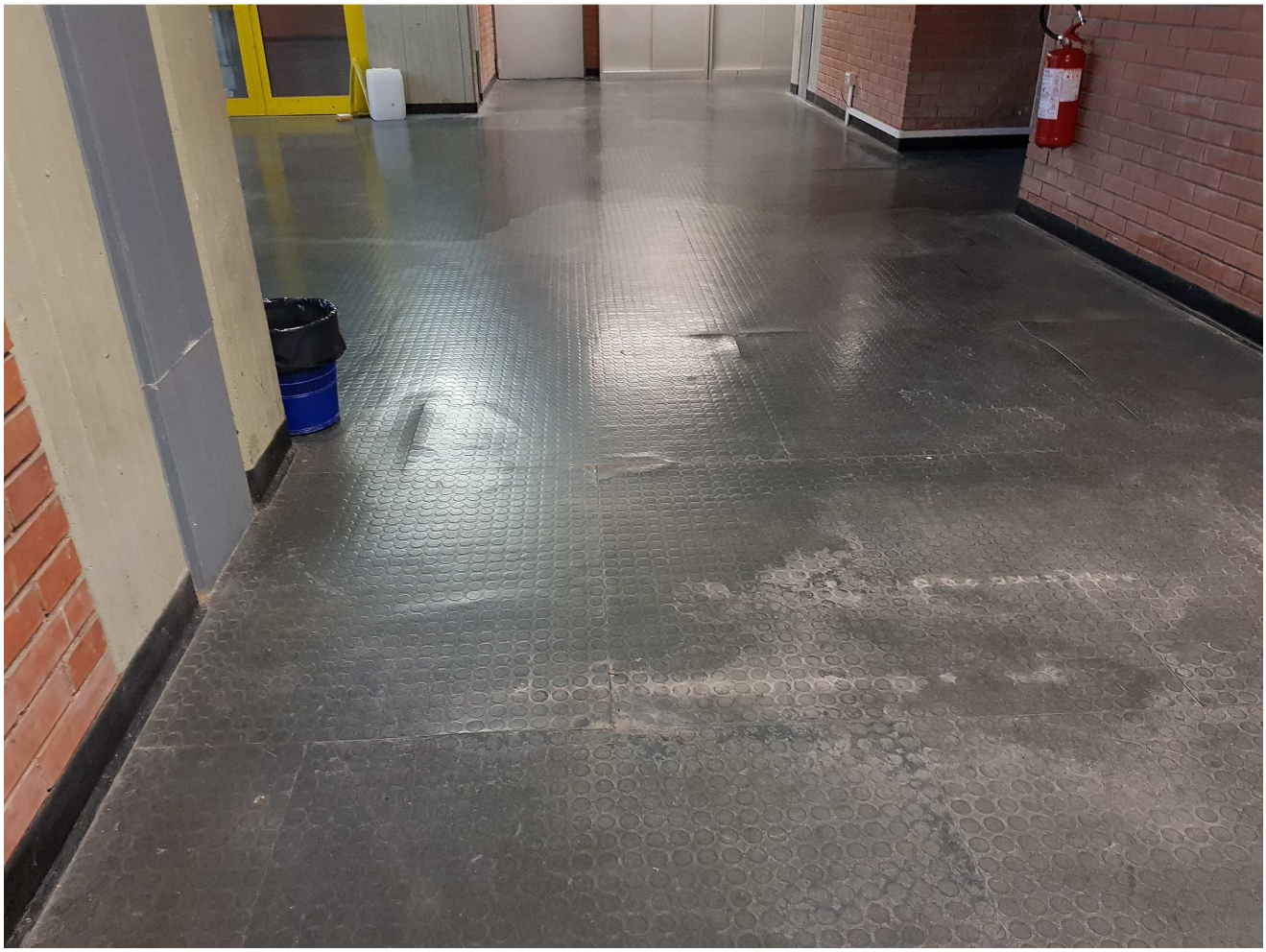
BenQ